



HISTORY OF RESURRECTION EVANGELICAL LUTHERAN CHURCH

On August 1, 1891, W.W. Hays and his wife Juliet platted the land they owned so that a town could begin. For nearly 60 years, Haysville remained a 2-square-block of houses, businesses, and a Methodist and a Christian Church.

In the 1950's the town began a period of rapid growth and in 1957, the United Lutheran Church in America sent Leo and Wilma Nielsen to Haysville as mission developers.

The first services of Resurrection Lutheran Church were held Sunday, June 30, 1957, in the basement of the parsonage at 609 West Grand. Sunday School classes began two weeks later on July 14.

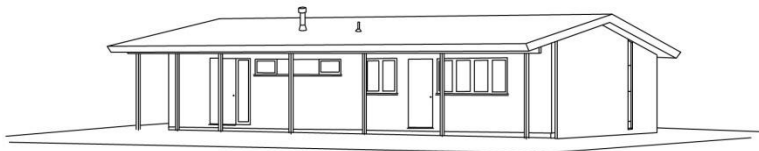

The House Chapel at 134 South German Street was dedicated on Sunday, March 15, 1959, with Dr. Alfred Young, President of the Central States Synod, preaching

at the 11:00 a.m. service and Dr. Reno R. Frobenius, assistant to the synod president and Superintendent of Missions, preaching at the afternoon service.

Resurrection Evangelical Lutheran Church of Haysville, Kansas, was formally established on Sunday, May 3, 1959, in an organizational service officiated by the Reverend Dr. Reno R. Frobenius, President of the Central States Synod of the United Lutheran Church in America. The order for the organization was conducted at 11:00 a.m. in the House Chapel.

The first congregational meeting was held that same evening at 7:00 p.m. in the House Chapel with 28 members of the congregation present. The group adopted Articles of Incorporation, a Constitution and By-laws, elected nine members to the church council, and issued a call to Rev. Leo R. Nielsen, the Mission Developer of the congregation, to serve as its first pastor. The congregation was officially incorporated by the State of Kansas on May 21, 1959.

Sixty-four people are listed in the parish register as charter members. The first council prior to the formal organization included Herbert Bauer, Arthur Bissell, Donald Beason, James Brown, Wayne Clark, George Dhority, Thomas Gregory, Jimlee Kemper, Ted Moody, Dwain Schmidt, Virgil Schmidt, Harold Smith, and George Swanson.

The dreams of the congregation were realized when on July 21, 1968, the new church building at 521 West Grand was dedicated. A guiding force in reaching this milestone was the pastor, C. Arthur Freeberg. The sermon for the dedication was preached by Dr. N. Everett Hedeem, President of the Central States Synod, Lutheran Church in America.

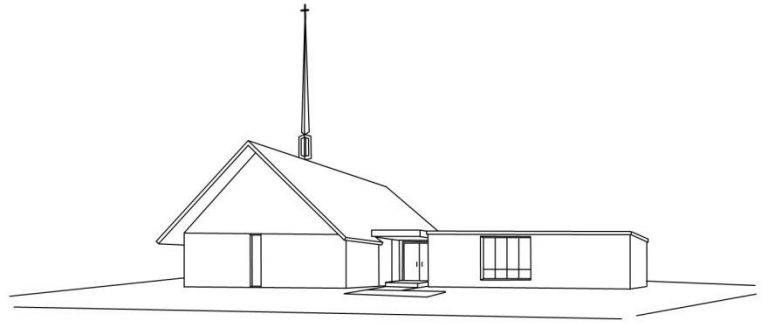

As the years passed, the congregation saw the need to find a new site and to build a new church. This goal was realized on December 18, 2005,

when we gathered our hymnals and followed the processional cross to our new church at 3850 W 71st South. The doors were unlocked and the congregation followed the processional cross into the sanctuary for the worship service.

The formal dedication of the new church was held on Reformation Sunday, October 29, 2006, with Bishop Gerald Mansholt of the Central States Synod present.

Called pastors who have served Resurrection are Leo R. Nielsen, 1959-1963; Paul Rowoldt, 1964-1966; C. Arthur Freeberg, 1966-1973; Jonathan K. Jensen, 1974-1976; Daniel Swenson, 1979-1989. Alfred W. Lindberg, a retired pastor, served as our supply pastor from 1989 until 1996. The congregation determined to again call a full-time pastor and issued a call to C Timothy Leaf has served as our pastor from 1996 to the present.

Presently the congregation includes 122 confirmed active communing members with a baptized membership of 181. We enjoy a wide range of age groups with young families predominant, small group ministries, active committees and youth groups, and dedicated volunteers. To accommodate the increased worship attendance, a second Sunday morning service was added in September, 1997.

This congregation has always sought to live out its name, Resurrection

Our Mission Statement
Live the Faith! Lift High the Cross!

Our Vision Statement
We will grow in faith and numbers by seeing
Christ in one another in all we say and do.

The present church building is a reflection of the efforts of many members and pastors – past and present. The following is recognition of these faithful servants:

Church at 521 West Grand Avenue

Building Committee:

Jack Dochow, Chairman	James A Brown	Wayne E Clark
Byron Clarke	John W Miller	Evelyn Clark
Lee G Bernier	Charles S Clark	Pastor C Arthur Freeberg
Hartney Hummer,Sr	C Dwain Schmidt	David L Yocum

Church at 3850 W 71st Street South

Building Committee:

Shari Jordan, Chairperson	Ray York	Tim Frawley
Leo Doll	Virgil Fischer	Joy Peterson
Patti Meserve	Gerald Yoachum	Jackie Chapa
Don Meserve	Evelyn Clark	Brad Haedt
Lydia Evans	Don Lawrenz	
Claudia Howell	Pastor Tim Leaf	

Building Fund Treasurers:

Kathy Boggs	Todd Widler	LaDonna Lawrenz
-------------	-------------	-----------------

Interior Design Committee:

Claudia Howell	Evelyn Clark	Shari Jordan
Lydia Evans	Patti Meserve	Pastor Tim Leaf

Consultant: Kris Knuth

General Contractor: Don Berntsen, Triple B Construction

Architect: Wallis Schultz

CHARTER MEMBERS

Gene and Sarah Alley
Donald and Donna Beason
Mr. and Mrs. Wm E. Bazil
Raymond and Norma Biere
Arthur and Alvina Bissell
Alfred and Marjorie Bunting
James A and Phyllis Brown
Wayne and Evelyn Clark
Byron and Iris Clarke
Rex and Anita Corey
George and Gertrude Dhority
Mr. and Mrs. Max Fogg
Glen and Virginia Forney
Gayle Forney
Thomas and Lila Gregory
Guy and Audrey Harlow
Richard and Clair Holmstrom
Harold and Elsie Ingram

Roger Ingram
Spencer Ingram
Jimlee and Phyllis Kemper
Mr. and Mrs. Walter Monk
Ted and Dorothy Moody
Rev. Leo R and Wilma Nielsen
Mr. and Mrs. Everett Penno
Mrs. A.C. Pieplow
C.Dwain and Lois Schmidt
Virgil and Delores Schmidt
Lewis and Lorene Seamans
Harold and Pauline Smith
Mr. and Mrs. George Swanson
Donna Thompson
Marsha Thompson
Mr. and Mrs. Robert Wallace
James and JoAnn Weaver

COUNCIL MEMBERS

Arthur Bissell '59-60, '63-65
George Dhority '59-60
Thomas Gregory '59-60
Ted Moody '59-61, '64
C.Dwain Schmidt '59-61, '66-68
George Swanson '59-61
James Brown '59-62, '64, '68, '72-74,
'78-80
Virgil Schmidt '59-62, '63-66, '69-71
Harold Smith '59-62
Wayne Clark '60-64, '66-69, '77-79
Herbert Bauer '60-63
Donald Beason '60
Jimlee Kemper '60
Francis Ecklund '60-63, '70, '79-83
Dale O'Dea '60-63
Alfred Bunting '61-62
Glen Forney '61-62, '76-78, '80-81
Wendell Peterson '62-63
Jack Dochow '62-64, '66-70
Don Huber '62-63
Neil Young '62-64, '64-66
Lewis Seamans '63-66
Walter Lausch '64
Raymond Genser '65-68, '79-81
James Ulvog '65-68
John Hummer '66

Walter Oliver '66
Carl Weber '66-67
David Yocum '67-70
Darian Liepelt '68
Hartney Hummer '68-69, '71-73, '77-79
Jim Hyde '71
Ed Ten Eyck '69, '71-76
Larry Beichle '69-71
Charles "Sam" Clark '68-71
Fred Lassman '72-74
Nadine Bohning '72-73, '89-91
Lee Bernier '68
John Miller '68
Richard Adams '70-71, '73-75
Ray York '71-72, '73-76, '96-98, '99-01,
'08-10
Bruce Cloyd '71, '73-75
Byron Clarke '68-71
Dave Bush '69-71, '73-75
Dennis Argetsinger '74
Lydia Evans '74-76, '88-90
Bob Livingston '74-75, '76-79, '85-87
Don Pickering '76
Ray Rink '72-74, '75-78, '79-81
Lon Doll '79
Don Czarnowsky '69-70
Mike Murphy '69-70

Randy Clark '78-80
 Art Chapman '78-80
 Ann Dochow '79, '80-82
 Bill Rush '79-80
 Rick Clements '75-78, '80-82, '83-88
 Ed Fleming '79-81
 Ann Fleming '75-78
 Charles Ford '76-78
 Gayle Freeberg '77-79
 Christel Cloyd '79, '80-82
 Leo Doll '79, '81-86, '92-97, '04-06
 Phil Harris '81-83-86
 Rodney Howell '82-84, '86-88
 Cloyd Vogt '82-84
 Jean Hagbom '82-84
 Joy Peterson '83-85, '93-98
 Mike Boggs '83-88
 Barbara Poppenhagen '84-89
 Ann Ward '85-87
 Ken Hankins '85-87
 Marcene Peterson '73-74, '87-89
 Paul Jones '87-89, '90-92, '94
 Bud Crain '88-90
 Virgil Fischer '88-90
 Brent Batten '88-90, '93-98
 Claudia Howell '89-91, '94-96
 Patti Chichester '90-97
 Don Lawrenz '90-92
 John Dalbom '90-92
 Steve Bunger '91-93
 Bob Woods '91
 Marge Dulaney '91-93
 Norbert Peters '92-98
 Diana Hale '92-97

Dwight Thurber '93-95
 Gerald Yoachum '95-99
 Leslie Dulaney '97-98
 Patti Meserve '98-00
 Jim Frickey '98-00
 Billy Sutton '98-00
 Jim McKusker '99-01
 Lonetta Bartell '99
 Jackie Stevenson '99
 Jody Helton '00
 Cliff Denis '00-02
 Alice Yoachum '00-01
 Mark Batten '01-02
 Evelyn Cherry '01-02, '03-04, '06, '08-11
 Diana Schaffer '01-04
 Don Meserve '01-03
 Dena York '01-03
 Kris Atcheson '02-04
 Shari Jordan '02-04
 Sonya Kostner '02-04
 Gerald Hartman '03-05
 Claudia Howell '04-06
 Tommy Rowe '05-07
 Noreen Sholts '05-07
 Kim Frickey '05-07
 Brian Christiansen '06
 Rebecca McCaskey '06-08
 Donna Tibbits '07-09
 Bob Westerhaus '07-09
 Barry Schroeder '08-10
 John Larsen '09-11
 Darrin Deutscher '09-11
 Ruth Albertin '09-11

CONFIRMANDS

1959:

Mrs. Byron (Iris) Clarke
 Gayle Forney
 Lila Gregory
 Dorothy Moody
 Mrs. Everett Penno

Lois Schmidt
 Delores Schmidt
 Roger Ingram
 Donna Thompson
 Marsha Thompson

Robert Wallace
 Dale O'Dea
 Mrs. Wm. Ringquist

1960:

Hazel Ecklund
 Ronald Hayes
 Louis Maccini

Donna Beason
 Mrs. Howard Remmers
 Raymond Genser

Marjorie Genser

1961:

Annetta Dochow
Mrs. Harold Lowen

Michael T. Gregory
Ronald L Hovan

1962:

Mrs. Wendell Peterson
Linda Diane Corey

Michael Ingram
Linda Renee Schmidt

Mrs. James Morris

1963:

Mrs. Spencer Ingram
Andrew Hovan

Sheryl Smith
Rebecca Lynne Clarke

Glenn Berg

1965:

Rodenia Fletcher

Nancy Oliver

Rebecca Oliver

1967:

Maybelle Hummer
Ann Louise Bohning
Joy Nadine Bohning
Ann Elizabeth Clark

Peggy Jean Clark
Kathryne Elizabeth
Cooper
Sharon Louise Nuse

Nancy Lou Schmidt
Deborah Mae Watts

1968:

Patricia Gregory
Diane Kay Ingram

Duane Kent Schmidt
Patricia Gail Sturchio

1969:

Loretta Casteel
Carl Cooper
John Miller

Judi Miller
Danny Schmidt
Bobby Sturchio

Lynn Waymire

1970:

Leon Lynn Brown
Steven Dochow

Judith Ingram
Darlene Nuse

Gary Wayne Schmidt
Constance Wanzer

1971:

Paul Bohning III
Terry Brown
Wanda Casteel

Teresa Dochow
Jonathan Carl Engdahl
Vicki Kathleen Evans

Ricky Lynn Schmidt
Kerry Sturchio
David Edward Ten Eyck

1972:

Douglas Adams
Richard Scott Bohning

Andrew Ian Engdahl
Timothy Schmidt

1973:

Suzanne Sheryl Beeson
Loren Ray Brown
Gregory Aaron Dochow

LaDonna Czarnowsky
Debra Ann Sturchio
Russell Eugene Ten Eyck

Mike Dulaney
Sharon Waymire
Jerry Coleman

1974: John Coleman Jarold Czarnowsky Graham Engdahl	Ronald Evans Vickie O'Krakel Lisa Rink	Jamie Tillotson Michael York
1975: Mark Adams Marcia Clark Thomas Cloyd	Randall Doll Bill Dulaney Ken Gonzales	Richard Gonzales Linda Pickering Bruce York
1976: Tina Cloyd	Charles Ford, Jr.	Brenda Rogge
1977: Doreen McClary	Diana Evans	Hartney Hummer Jr.
1979: Heidi Marie Perl Cloyd	Keith Pickering	Deborah Darylene Rogge
1980: Adam Peterson	Eric Peterson	Glenn Rink
1981: Jeff Macy Kim Clements	Jackie Doll Verdell Rush	Juli Johnson
1984: Tenata McGinley Richard Clements Jr. Troy Peterson Justin Doll	Eric Dulaney Derek Poppenhagen Dale Clark David Clark	Robert Clark Helen Rogge
1985: Jodi Alumbaugh Anetta Bartell	Donald Dotter Trina Poppenhagen	Todd Rush
1986: Kelly Marie Rogge		
1987: Tyler Batten	Thomas Chichester	
1988: Dennis Marc Albertin Cristie Ann Boggs	Suzanne Renae Bartell Patrick M Conant Jr.	

1989: Gina Marie Howell	Andrea Donine Nicklaus	
1990: Scott Howell	Nathan Vogt	
1991: Katie Chichester Tami Lang	Billy Hast Chad Pike	Sarah Lang Stacie Boggs
1992: Kelly Bunger Lance Doll Kevin Howell	Joey Menninga Kim Meserve James Thurber	Tressa Vogt
1993: Trisha Doll	Brent Lawrenz	
1994: Kevin Bunger	Nicole Pike	Dylon Pickering
1995: Ryan Pickering Shawna Helmers	Casey Howell Lacinda Zoch	
1996: Laura Funk Lyndsey Hale Tara Lawrenz	Jon Helmers Luke Doll Chris Meserve	Paul Bohning IV
1999: Derrick Sutton Derek Pike	Ashlee Widler Ryan Evans	Christopher Primm
2000: Aaron Evans Ashly Marner Shane Hale	Landon Doll Sasa Frawley Tysen Frickey	Mark Batten
2001: Sasha Frawley		
2003: Cameron Hale Amamda Adams	Robert Nunn III Kelsey Evans	
2006: Joshua Frickey		